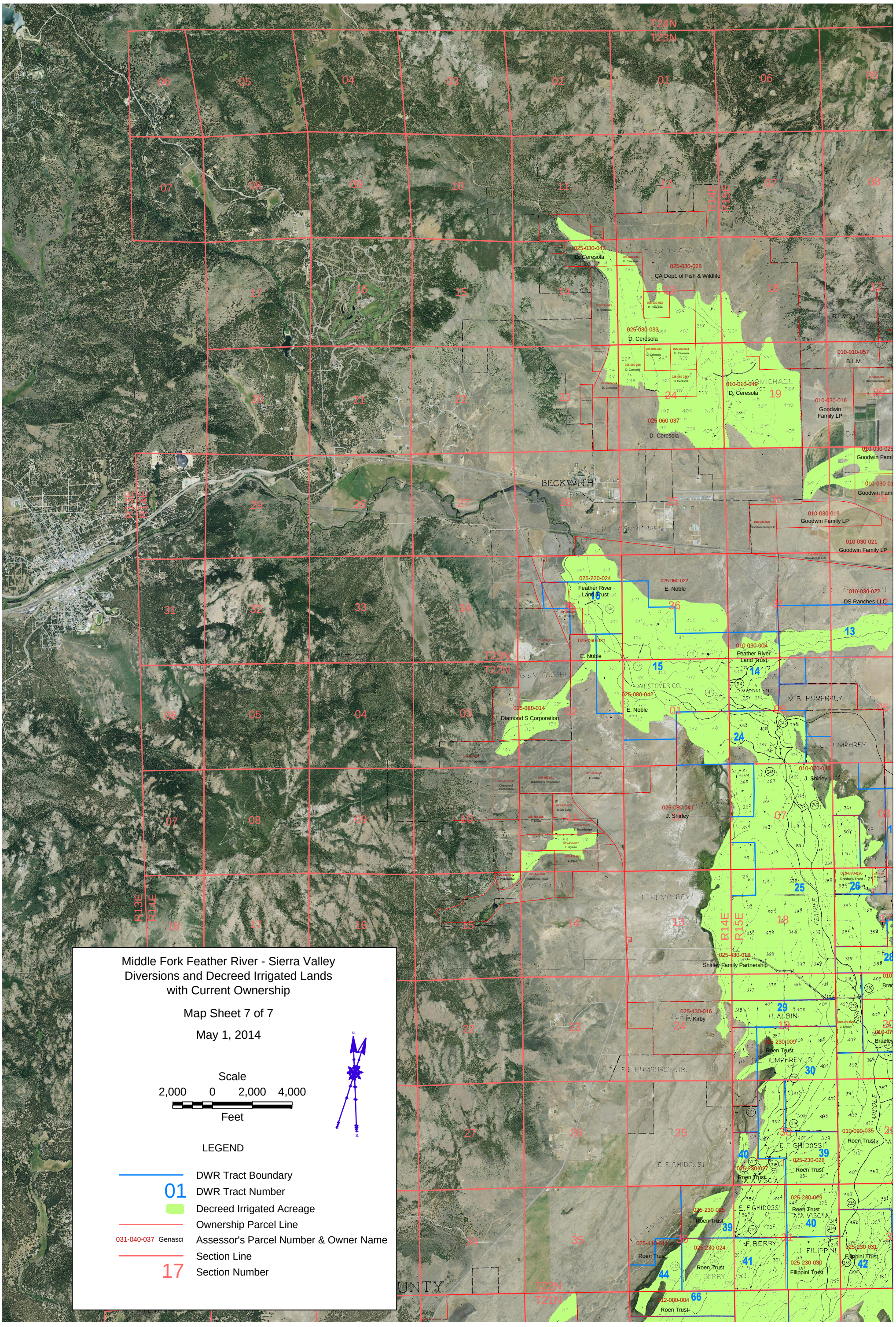
Middle Fork Feather River - Sierra Valley
Diversions and Decreed Irrigated Lands
with Current Ownership
Map Sheet 7 of 7
May 1, 2014
Scale
2,000 0 2,000 4,000
Feet
LEGEND
DWR Tract Boundary
01 DWR Tract Number
Decreed Irrigated Acreage
Ownership Parcel Line
031-040-037 Genasci Assessor's Parcel Number & Owner Name
Section Line
17 Section Number
T24N
T23N
T22N
T21N
R13E
R14E
R15E
025-030-042
D. Ceresola
025-030-028
CA Dept. of Fish & Wildlife
025-030-033
D. Ceresola
010-010-057
B.L.M.
010-010-049
D. Ceresola
010-030-016
Goodwin Family LP
025-060-037
D. Ceresola
010-030-025
Goodwin Fami
010-030-019
Goodwin Family LP
010-030-021
Goodwin Family LP
025-220-024
Feather River Land Trust
025-060-022
E. Noble
010-030-022
DS Ranches LLC
025-060-021
E. Noble
010-030-004
Feather River Land Trust
025-080-042
E. Noble
025-080-014
Diamond S Corporation
010-070-040
J. Shirley
025-030-041
J. Shirley
025-430-018
Shirley Family Partnership
025-430-016
P. Kirby
025-230-009
Roen Trust
010-090-035
Roen Trust
025-230-028
Roen Trust
025-230-029
Roen Trust
025-230-025
Roen Trust
025-230-024
Roen Trust
025-230-030
Filippini Trust
025-230-031
Filippini Trust
012-080-004
Roen Trust
BECKWITH
WESTOVER CO.
M. B. HUMPHREY
J. L. HUMPHREY
H. ALBINI
E. F. GHIDOSSI
A. A. VISCIA
F. BERRY
J. FILIPPINI
FEATHER
MIDDLE