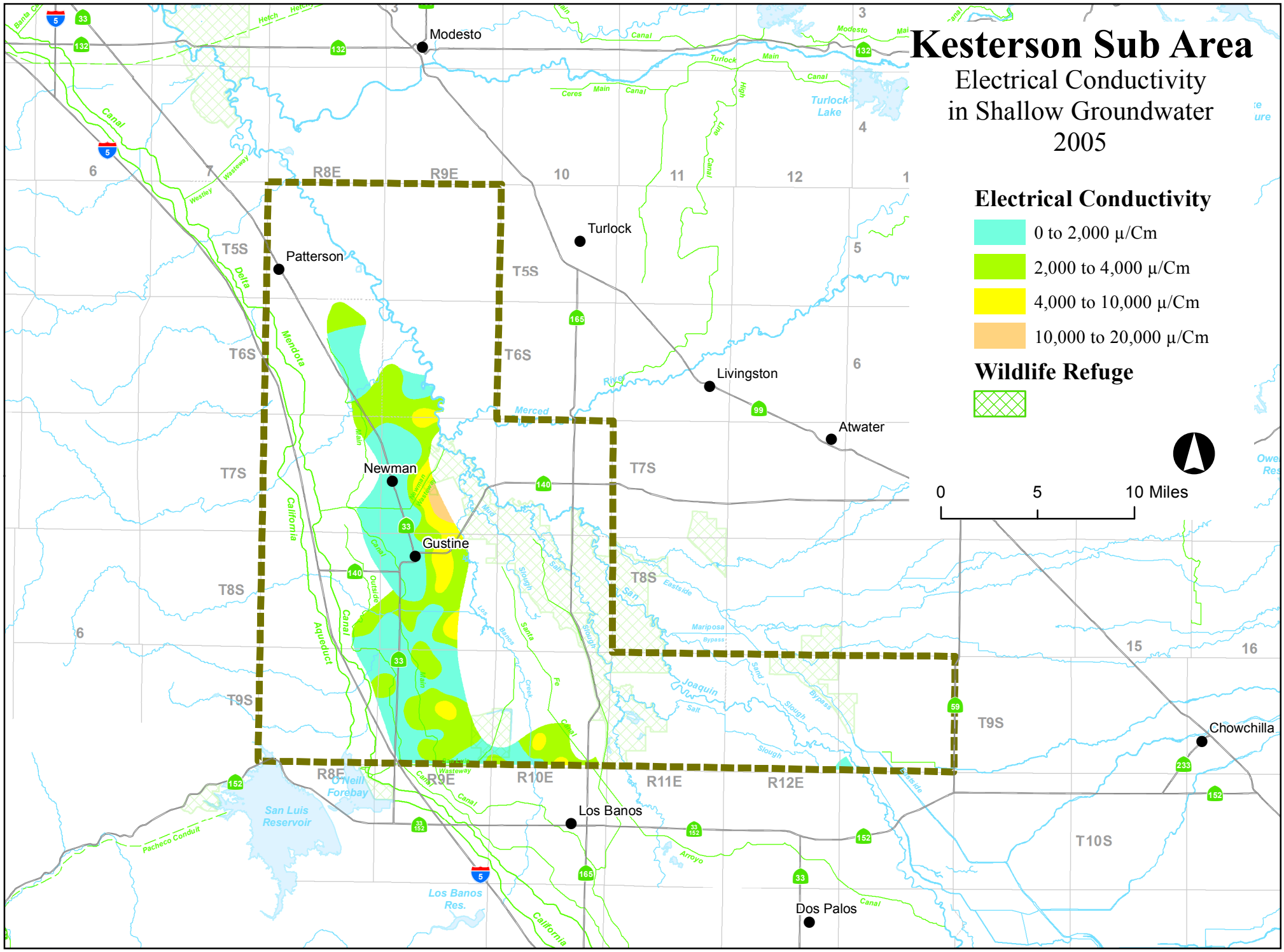
Kesterson Sub Area
Electrical Conductivity
in Shallow Groundwater
2005
Electrical Conductivity
0 to 2,000 µ/Cm
2,000 to 4,000 µ/Cm
4,000 to 10,000 µ/Cm
10,000 to 20,000 µ/Cm
Wildlife Refuge
0
5
10 Miles
Modesto
Turlock
Patterson
Livingston
Atwater
Newman
Gustine
Los Banos
Dos Palos
Chowchilla
Turlock Lake
San Luis Reservoir
O'Neill Forebay
Los Banos Res.
R8E
R9E
R10E
R11E
R12E
T5S
T6S
T7S
T8S
T9S
T10S